



# Miss Majorette of Missouri and Open Contest

## Sunday, June 1, 2025

### Location:

Mizzou Rec Center  
1000 Rollins Street  
Columbia, Mo 65203

### Entry Deadline:

April 30, 2025

Entries accepted by email  
missmom2024@gmail.com

or

Jill Anderson  
4211 SE Furlong  
Lees Summit, Mo 64082

### Payments

Venmo:  
@MMOM2024

- Beautiful Facility
- Roped off Practice Area
- Concessions available
- Outstanding judges
- Fun awards
- Legacy Trophies for open contest

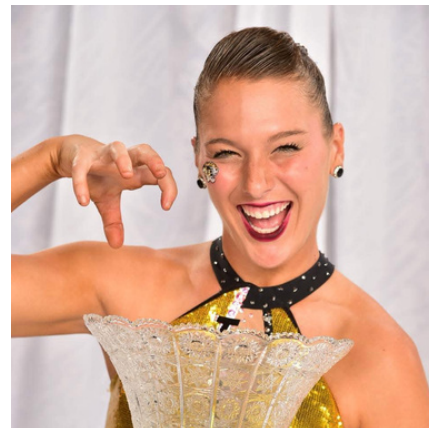

2025 Hostess is  
Courtney Detweiller  
2024 USTA National  
Collegiate Champion

All proceeds to benefit  
the  
Mizzou Twirler  
Scholarship Program



Sherry Wendling  
Marching Mizzou  
Feature Twirlers Coach

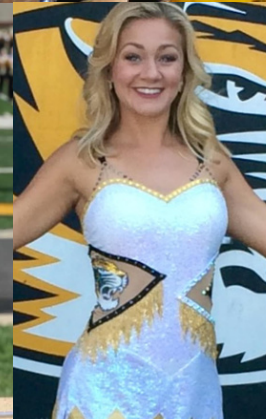
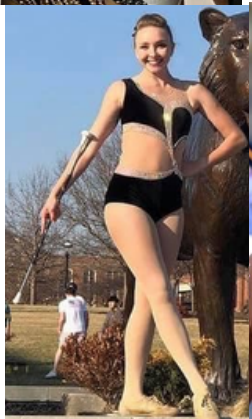
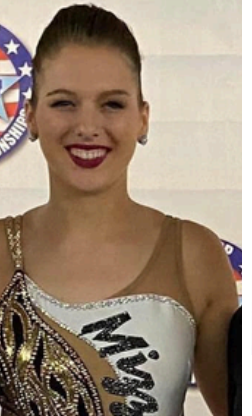





## General Information:

**Contest Directors:** Jill Anderson and Sherry Wendling

**Phone Numbers:** Text or call Jill (816-305-0621) Sherry (573-219-2116)

### Special Events:

**Miss Tiger Princess** - Novice/Beginner model in costume with interview - Specialty awards and 1st place banner

**Miss Tiger Queen** - Advance model in costume or dress with interview - Specialty awards and 1st place banner

### Open Pageant:

**Novice Miss Tigerette** - Model in costume (no interview), Basic Strut and Solo Specialty awards and 1st place banner

**Miss Tigerette** - (Beginner, Intermediate, Advance) Model no interview (Dress or costume for Advance), X-Strut, Solo - Specialty awards and 1st place banner

**Miss Majorette of Missouri/Missouri Pageant** - (Missouri residents only)

**\*Awards for 1st place winners in modeling, strut and solo\***

**Novice** - Model in costume (no interview), Basic Strut, Solo - Plaque for top 3 contestants, 1st place Crown and Banner

**Beginner, Intermediate** - Model in costume with interview, X-Strut, Solo - Trophy for top 3 contestants, 1st place Crown and Banner

**Advance** - Dress Model with interview, X-Strut, Solo - Trophy for top 3 contestants, 1st place Crown, Banner

**Awards will be in costumes and dresses at conclusion of the contest.**

**Admission:** \$40 entry fee per family included on entry. Contestants are allowed an unlimited number of supporters.

**Wristbands:** For security, all spectators will receive wristbands at check in and are required to wear them at all times. Contestants will need one for exiting and entering the building but not during the competition.

**\*\*Competition to be held on the north courts in the Mizzou Rec Center on the first floor where contestants will also have a specified locker room. Please stay within the designated area.**

**Program Book** - Each contestant will receive one book. Additional programs available for \$15. Limited quantities available the day of the contest.

"Good Luck" ads available

**T-Shirts**- Commemorative T-shirts available with design on front and contestant names and sponsors listed on back. Price \$25

**Hotel Information:** Holiday Inn Express and Suites 1402 Cinnamon Hill Lane Columbia, Mo 65201. Includes a hot breakfast. Call 573-442-8034 for reservations.



## Program Ads

1/4 page \$20

1/2 page \$25

Full Page \$45

**Wish your child "Good Luck"**

**Send it in jpeg form to**

**Missmom2024@gmail.com**

# Miss Majorette of Missouri and Open Contest

Name: \_\_\_\_\_ Birthday: \_\_\_\_\_ Twirl Age (9/1/24) \_\_\_\_\_

Address \_\_\_\_\_ City: \_\_\_\_\_ State \_\_\_\_\_ Zip \_\_\_\_\_

Teacher's Name \_\_\_\_\_ Duet/Trio Names + Age(s) \_\_\_\_\_

Email \_\_\_\_\_

**SIGNING OF THE FOLLOWING HOLD HARMLESS AGREEMENT IS REQUIRED IN ORDER TO PARTICIPATE IN THIS CONTEST.**

In order to induce Jill Anderson and Sherry Wendling to accept this application of the undersigned for the baton twirling competitions, I hereby release indemnity and hold harmless Jill Anderson & Sherry Wendling, Directors, the National Baton Twirling Association, The University of Missouri, their agents, employees, representatives, board members and assignees from any and all claims, injuries and actions, that arise out of my participation in this baton twirling competition on behalf of myself, my heirs, assignees, legatees, agents or representatives. I further understand that my participation in this baton twirling competition is purely voluntary and that I enter in this agreement knowingly and voluntarily.

\_\_\_\_\_  
**PARENT SIGNATURE (OR APPLICANT SIGNATURE IF 18 YEARS OR OLDER)**

## **CIRCLE OR HIGHLIGHT EVENTS TO BE ENTERED AND DIVISION**

### **Missouri residents only:**

Miss Majorette of Missouri - Adv model in dress with interview, x-strut, solo -----\$65

Missouri Majorette Pageant - Int model in costume with interview, x-strut, solo-----\$60

Missouri Majorette Pageant - Beg model in costume with interview, x-strut, solo-----\$60

Missouri Majorette Pageant - Nov model in costume with interview, basic strut, solo-----\$60

### **OPEN CONTEST**

Miss Tiger Princess (Novice/Beginner) in costume with interview -----\$25

Miss Tiger Queen (Advance) in costume or dress with interview -----\$25

Miss Tigerette Novice Pageant - model in costume, no interview, basic strut, solo -----\$35

Miss Tigerette Beginner or Intermediate Pageant - model in costume no interview, x-strut, solo-----\$35

Miss Tigerette Advance Pageant - model in dress or costume no interview, x-strut, solo -----\$35

Best Appearing (model in costume, no interview): Novice Beginner Advance--\$12

Basic Strut: Nov Beg Adv-----\$15

X-Strut: Nov Beg Int Adv-----\$15

Visitor X-Strut: Nov Beg Int Adv----\$15

Open Solo: Nov Beg Int Adv-----\$15

Open Boys Solo:-----\$15

Visitor Solo: Nov Beg Int Adv-----\$15

2 Baton: Beg Adv-----\$15

3 Baton: Beg Adv-----\$15

Duet or Trio: Beg Adv-----\$12/person

Show Twirl or Rhythmic Twirl-----\$25

Collegiate Solo with own music-----\$25

Downfield Highschool or College-----\$20

Divisional (Rating Lane) Model, Interview, Basic,  
X-Strut, Solo, 2-Baton, 3-Baton, Duet----\$10/event

### **Totals:**

Missouri Pageant \$\_\_\_\_\_

Open Contest \$\_\_\_\_\_

Divisional \$\_\_\_\_\_

T-shirt \$25 Child S M L

\$25Adult S M L XL \$\_\_\_\_\_

Program Ad \$\_\_\_\_\_

Entry Fee \$40

Total \$\_\_\_\_\_